

Forest Hills Cemetery

Town of Bridgton, Maine

Plan View 2010



KANSAS ROAD

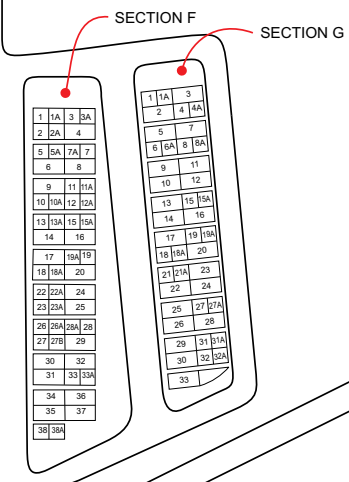
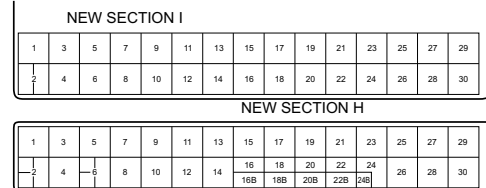

Original plan draw by:
Ray T. McDonald Surveyor
November, 1952

A	E
B	F
C	G
D	H

1992 Legend
N.S. Not Sold
D.K. Don't Know

Names copied from previous plan.
July 13, 1992
R.C. Green, Jr

BOOK 39

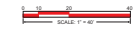

Disclaimer: The contents of this map is based on documents and information supplied by the client and public satellite imaging. Accuracy of images is not suitable for engineering purposes. TOPOGRAPHIX assumes no responsibility for it's content.

Forest Hills Cemetery

Plan View

NOTE: The scale, grave location and measurements shown are for general reference use only. This is not a site surveyed document.

Scale 1" = 40'

Sheet 1 of 8

Copyright © 2010 by TOPOGRAPHIX, LLC

PROPERTY LINE

CARNATION AVENUE

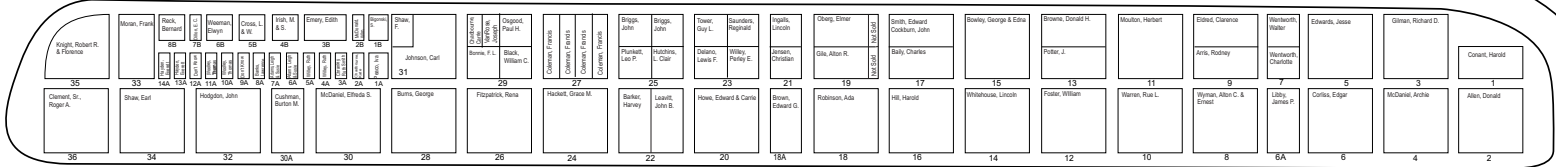

HYACINTH AVENUE

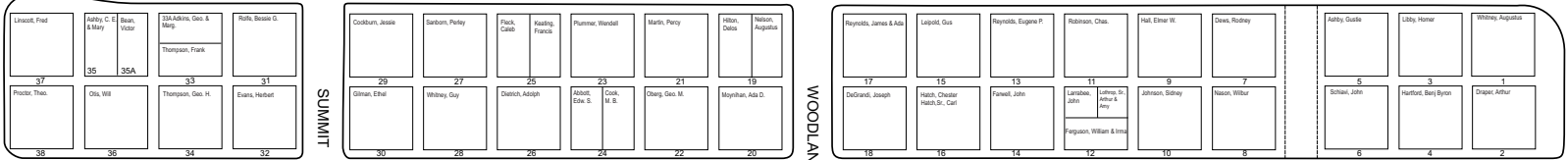

PRIMROSE AVENUE

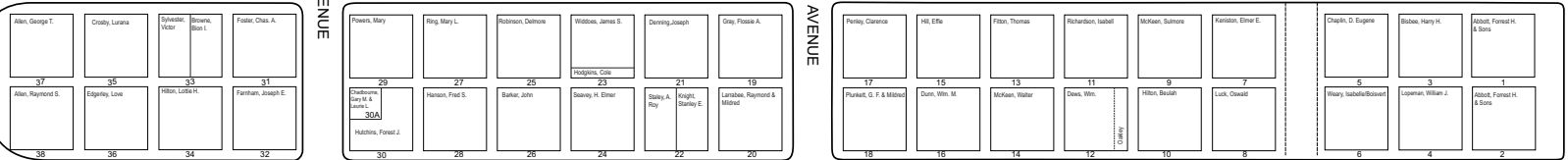

SMILAX AVENUE



SUMMIT AVENUE

WOODLAND AVENUE

FRONT AVENUE

KANSAS ROAD

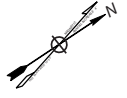

Disclaimer: The contents of this map is based on documents and information supplied by the client and public satellite imaging. Accuracy of images is not suitable for engineering purposes. TOPOGRAPHIX assumes no responsibility for it's content.

Forest Hills Cemetery	
Section View	Scale 1" = 20'
NOTE: The scale, grave location and measurements shown are for general reference use only. This is not a site surveyed document.	Sheet 2 of 8
Copyright © 2010 by TOPOGRAPHIX, LLC	

PROPERTY LINE

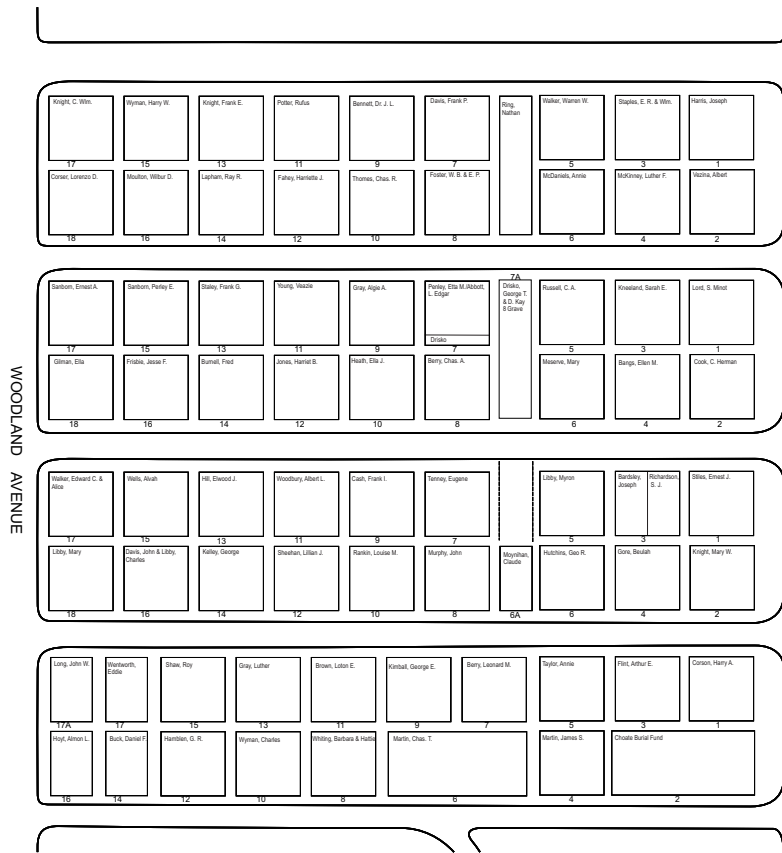
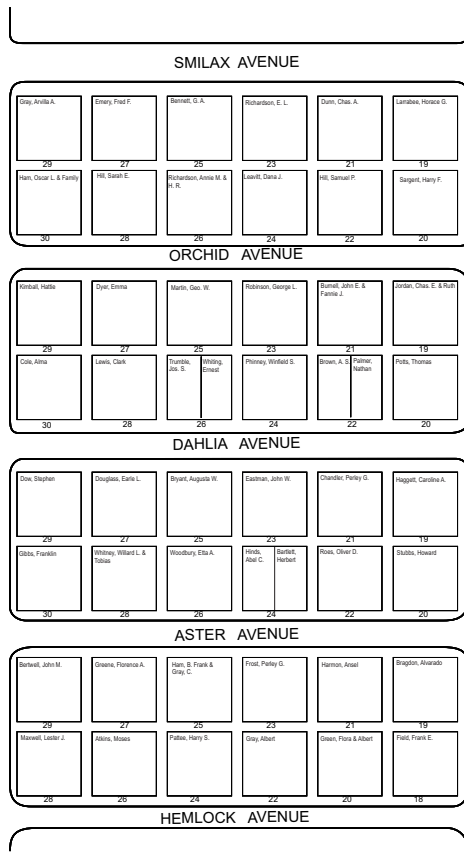
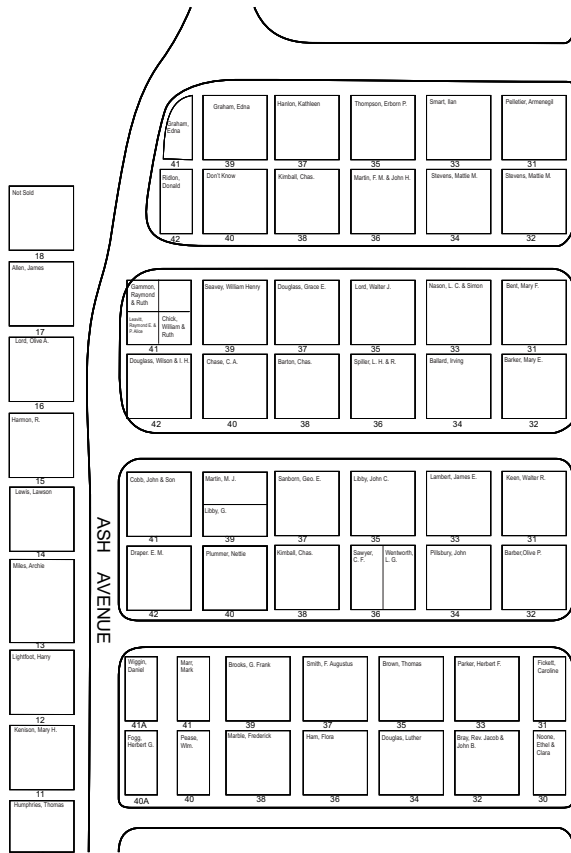

KANSAS ROAD



Disclaimer: The contents of this map is based on documents and information supplied by the client and public satellite imaging. Accuracy of images is not suitable for engineering purposes. TOPOGRAPHIX assumes no responsibility for it's content.

Forest Hills Cemetery	
Section View	
NOTE: The scale, grave location and measurements shown are for general reference use only. This is not a site surveyed document.	Scale 1" = 20'
Sheet 3 of 8	
Copyright © 2010 by TOPOGRAPHIX, LLC	

PROPERTY LINE

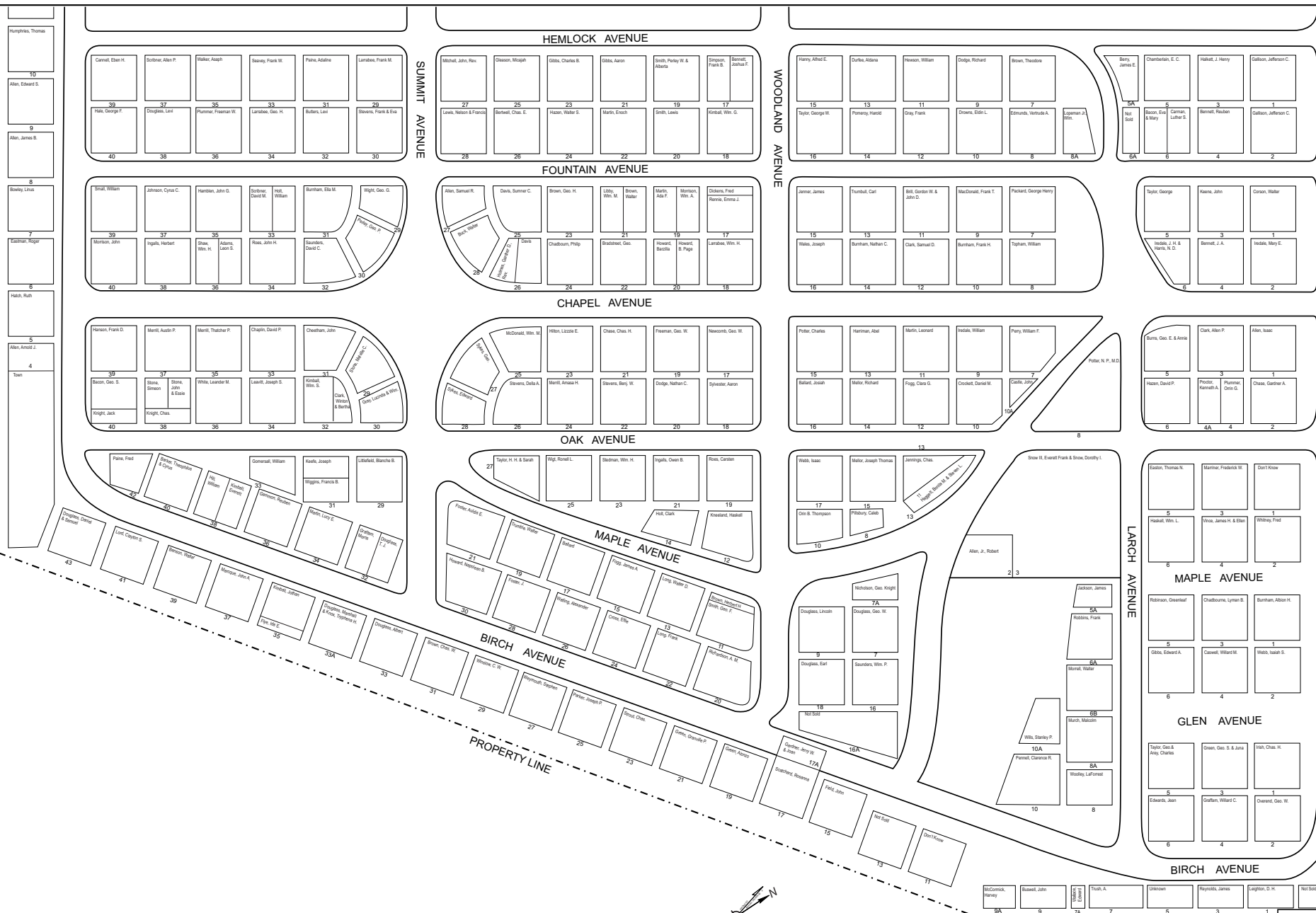

McCormick, Henry	Baswell, John	Wells, A.	Orin	Reynolds, James	Layton, C. H.	Not Set
5A	9	7	5	3	1	1A

Forest Hills Cemetery

Section View

NOTE: The scale, grave location and measurements shown are for general reference use only. This is not a site surveyed document.

Scale 1" = 20'

Sheet 4 of 8

Copyright © 2010 by TOPOGRAPHIX, LLC

Disclaimer: The contents of this map is based on documents and information supplied by the client and public satellite imaging. Accuracy of images is not suitable for engineering purposes. TOPOGRAPHIX assumes no responsibility for it's content.

KANSAS ROAD

15 Madbury, Sawyer E. & Elizabeth I.	14 Madbury, Sawyer E. & Elizabeth I.	13 Potts, Paula E.	12 Cross, Eleanor E. & Eastman	11 Cross, Eleanor E. & Eastman	10 Thomas, David H. & Kathryn M.	9 Cross, Mary	8 Connerly, Benjamin H. & Ruth C.	7 Connerly, Benjamin H. & Ruth C.	6 Kinkaid, Doris G.	51 Mowatt, Sr. Arthur	50 Rabak, (Phonetic)	49 Parsons, Ernest G.	48 Morgan, Evelyn G.	47 Wood, Andrew J. & Dorothy C.	46 Wood, Andrew J. & Dorothy C.	45 Rabak, (Phonetic)	44 Rabak, (Phonetic)	43 Rabak, (Phonetic)	42 Rabak, (Phonetic)	41 Rabak, (Phonetic)	40 Rabak, (Phonetic)	39 Rabak, (Phonetic)	38 Rabak, (Phonetic)	37 Rabak, (Phonetic)	36 Rabak, (Phonetic)	35 Rabak, (Phonetic)	34 Rabak, (Phonetic)	33 Rabak, (Phonetic)	32 Rabak, (Phonetic)	31 Rabak, (Phonetic)	30 Rabak, (Phonetic)	29 Rabak, (Phonetic)	28 Rabak, (Phonetic)	27 Rabak, (Phonetic)	26 Rabak, (Phonetic)	25 Rabak, (Phonetic)	24 Rabak, (Phonetic)	23 Rabak, (Phonetic)	22 Rabak, (Phonetic)	21 Rabak, (Phonetic)	20 Rabak, (Phonetic)	19 Rabak, (Phonetic)	18 Rabak, (Phonetic)	17 Rabak, (Phonetic)	16 Rabak, (Phonetic)	15 Rabak, (Phonetic)	14 Rabak, (Phonetic)	13 Rabak, (Phonetic)	12 Rabak, (Phonetic)	11 Rabak, (Phonetic)	10 Rabak, (Phonetic)	9 Rabak, (Phonetic)	8 Rabak, (Phonetic)	7 Rabak, (Phonetic)	6 Rabak, (Phonetic)	5 Rabak, (Phonetic)	4 Rabak, (Phonetic)	3 Rabak, (Phonetic)	2 Rabak, (Phonetic)	1 Rabak, (Phonetic)
--------------------------------------	--------------------------------------	--------------------	--------------------------------	--------------------------------	----------------------------------	---------------	-----------------------------------	-----------------------------------	---------------------	-----------------------	----------------------	-----------------------	----------------------	---------------------------------	---------------------------------	----------------------	----------------------	----------------------	----------------------	----------------------	----------------------	----------------------	----------------------	----------------------	----------------------	----------------------	----------------------	----------------------	----------------------	----------------------	----------------------	----------------------	----------------------	----------------------	----------------------	----------------------	----------------------	----------------------	----------------------	----------------------	----------------------	----------------------	----------------------	----------------------	----------------------	----------------------	----------------------	----------------------	----------------------	----------------------	----------------------	---------------------	---------------------	---------------------	---------------------	---------------------	---------------------	---------------------	---------------------	---------------------

SECTION A

18 Hanson, Carl & Jennifer	17 Smith, Bruce	16 Nowell, Barbara J.	15 Nowell, Barbara J.	14 Nowell, Barbara J.	13 Nowell, Barbara J.	12 Nowell, Barbara J.	11 Nowell, Barbara J.	10 Nowell, Barbara J.	9 Nowell, Barbara J.	8 Nowell, Barbara J.	7 Nowell, Barbara J.	6 Nowell, Barbara J.	5 Nowell, Barbara J.	4 Nowell, Barbara J.	3 Nowell, Barbara J.	2 Nowell, Barbara J.	1 Nowell, Barbara J.
----------------------------	-----------------	-----------------------	-----------------------	-----------------------	-----------------------	-----------------------	-----------------------	-----------------------	----------------------	----------------------	----------------------	----------------------	----------------------	----------------------	----------------------	----------------------	----------------------

SECTION D

15 Mott, Roger & Judy	14 Cross, Nelson & Betty	13 Cross, Nelson & Betty	12 Cross, Nelson & Betty	11 Cross, Nelson & Betty	10 Cross, Nelson & Betty	9 Cross, Nelson & Betty	8 Cross, Nelson & Betty	7 Cross, Nelson & Betty	6 Cross, Nelson & Betty	5 Cross, Nelson & Betty	4 Cross, Nelson & Betty	3 Cross, Nelson & Betty	2 Cross, Nelson & Betty	1 Cross, Nelson & Betty
-----------------------	--------------------------	--------------------------	--------------------------	--------------------------	--------------------------	-------------------------	-------------------------	-------------------------	-------------------------	-------------------------	-------------------------	-------------------------	-------------------------	-------------------------

11 Cannon, Leroy	10 Stevens, Lois M.	9 Stevens, Lois M.	8 Stevens, Lois M.	7 Stevens, Lois M.	6 Stevens, Lois M.	5 Stevens, Lois M.	4 Stevens, Lois M.	3 Stevens, Lois M.	2 Stevens, Lois M.	1 Stevens, Lois M.
------------------	---------------------	--------------------	--------------------	--------------------	--------------------	--------------------	--------------------	--------------------	--------------------	--------------------

SECTION B

18 Allen, Carl	17 Barber, Leola	16 Barber, Leola	15 Barber, Leola	14 Barber, Leola	13 Barber, Leola	12 Barber, Leola	11 Barber, Leola	10 Barber, Leola	9 Barber, Leola	8 Barber, Leola	7 Barber, Leola	6 Barber, Leola	5 Barber, Leola	4 Barber, Leola	3 Barber, Leola	2 Barber, Leola	1 Barber, Leola
----------------	------------------	------------------	------------------	------------------	------------------	------------------	------------------	------------------	-----------------	-----------------	-----------------	-----------------	-----------------	-----------------	-----------------	-----------------	-----------------

SECTION C

FLAG POLE O

URN GARDEN

POWERHOUSE ROAD

DRIVEWAY

TOMB



Disclaimer: The contents of this map is based on documents and information supplied by the client and public satellite imaging. Accuracy of images is not suitable for engineering purposes. TOPOGRAPHIX assumes no responsibility for it's content.

POWERHOUSE ROAD

59 Norton, Patricia	54 Lara, Robert & Joan	57 Estabrook, Kathleen	52 Richardson, Virginia	51 Rose, Lynne	54 Knight, Leeland	53 Biedeman, P	52 Holt, John & Marie	51 Larson, Norman & Bevly	50 Karrigan, Clifford	49 Roone, Dorval	48 McNeil, Joseph	47 Stockman, James	46 Eber P & E Reynolds, Phyllis C. J.	45 Alan, Charles Francis & Norma W.	44 Irish, Jerry	43 Alan, David & Norma	42 Kingsley, Robert	41 Grogan, C. Robert	40 Brown, Margaret
58A Norton, Anthony & Barbara	53A Mastlocks, Donald E. & Lynette F.	56A Richardson, Helen	51A Richardson, Helen	54 King, Mary A.	53 King, Susan & Randolph	52 Thompson, Ada	51 Rose, Earl T. & Clifford, Bertrams	50 Loring, Dorothy	49 Loring, Dorothy	48 McNeil, Terese	47 Therault, Mylene	46 Spracklen, Mary Walter, Charles & Dorcas	45 Warner, Charles & Dorcas	44 Fisher, Catherine Lauri Margaret G.	43 Reard, Madeline	42 Howell, Charles & Shirley	41 Howell, Charles & Shirley	40 Anderson, Bertrams	39 Brown, Margaret
49 Cousin, Kathleen	48 Morton, Larry & Jill	47 Morton, Larry & Jill	46 Hays, Betty A.	45 Hays, Betty A.	44 King, Susan & Randolph	43 Thompson, Ada	42 Rose, Earl T. & Clifford, Bertrams	41 Loring, Dorothy	40 Loring, Dorothy	39 McNeil, Terese	38 Arts, Robert & Nancy	37 Spracklen, Mary Walter, Charles & Dorcas	36 Warner, Charles & Dorcas	35 Fisher, Catherine Lauri Margaret G.	34 Reard, Madeline	33 Howell, Charles & Shirley	32 Howell, Charles & Shirley	31 Anderson, Bertrams	30 Brown, Margaret
39 Cousin, Kathleen	38 Morton, Larry & Jill	37 Morton, Larry & Jill	36 Hays, Betty A.	35 Hays, Betty A.	34 King, Susan & Randolph	33 Thompson, Ada	32 Rose, Earl T. & Clifford, Bertrams	31 Loring, Dorothy	30 Loring, Dorothy	29 McNeil, Terese	28 Arts, Robert & Nancy	27 Spracklen, Mary Walter, Charles & Dorcas	26 Warner, Charles & Dorcas	25 Fisher, Catherine Lauri Margaret G.	24 Reard, Madeline	23 Howell, Charles & Shirley	22 Howell, Charles & Shirley	21 Anderson, Bertrams	20 Brown, Margaret
19 Cousin, Kathleen	18 Morton, Larry & Jill	17 Morton, Larry & Jill	16 Hays, Betty A.	15 Hays, Betty A.	14 King, Susan & Randolph	13 Thompson, Ada	12 Rose, Earl T. & Clifford, Bertrams	11 Loring, Dorothy	10 Loring, Dorothy	9 McNeil, Terese	8 Arts, Robert & Nancy	7 Spracklen, Mary Walter, Charles & Dorcas	6 Warner, Charles & Dorcas	5 Fisher, Catherine Lauri Margaret G.	4 Reard, Madeline	3 Howell, Charles & Shirley	2 Howell, Charles & Shirley	1 Anderson, Bertrams	0 Brown, Margaret

SECTION E

38 Deaton C. & E. & L. Margaret E.	35 Pater, Mark & Carlynn	34 Pater, Mark & Carlynn	31 Dunham, Edward	30 Hargrett, Charles F.	27A McDonald, Paula E.	26 Barnett, Donald & Lorraine	25 Conner, Thomas & Dorcas	24 Conner, Thomas & Dorcas	23 Conner, Thomas & Dorcas	22 Conner, Thomas & Dorcas	19 Mark, Earl	17 Johnson, Wesley E. & Rebecca H.	16 Calk, Sr. Wesley W. & Gertie Ann	15 Calk, Sr. Wesley W. & Gertie Ann	14 Calk, Sr. Wesley W. & Gertie Ann	13 Calk, Sr. Wesley W. & Gertie Ann	12 Calk, Sr. Wesley W. & Gertie Ann	11 Calk, Sr. Wesley W. & Gertie Ann	10 Calk, Sr. Wesley W. & Gertie Ann	9 Calk, Sr. Wesley W. & Gertie Ann	8 Calk, Sr. Wesley W. & Gertie Ann	7 Calk, Sr. Wesley W. & Gertie Ann	6 Calk, Sr. Wesley W. & Gertie Ann	5 Calk, Sr. Wesley W. & Gertie Ann	4 Calk, Sr. Wesley W. & Gertie Ann	3 Calk, Sr. Wesley W. & Gertie Ann	2 Calk, Sr. Wesley W. & Gertie Ann	1 Calk, Sr. Wesley W. & Gertie Ann								
37 Pater, Mark & Carlynn	36 Pater, Mark & Carlynn	35 Pater, Mark & Carlynn	34 Pater, Mark & Carlynn	33 Pater, Mark & Carlynn	32 Pater, Mark & Carlynn	31 Pater, Mark & Carlynn	30 Pater, Mark & Carlynn	29 Pater, Mark & Carlynn	28 Pater, Mark & Carlynn	27 Pater, Mark & Carlynn	26 Pater, Mark & Carlynn	25 Pater, Mark & Carlynn	24 Pater, Mark & Carlynn	23 Pater, Mark & Carlynn	22 Pater, Mark & Carlynn	21 Pater, Mark & Carlynn	20 Pater, Mark & Carlynn	19 Pater, Mark & Carlynn	18 Pater, Mark & Carlynn	17 Pater, Mark & Carlynn	16 Pater, Mark & Carlynn	15 Pater, Mark & Carlynn	14 Pater, Mark & Carlynn	13 Pater, Mark & Carlynn	12 Pater, Mark & Carlynn	11 Pater, Mark & Carlynn	10 Pater, Mark & Carlynn	9 Pater, Mark & Carlynn	8 Pater, Mark & Carlynn	7 Pater, Mark & Carlynn	6 Pater, Mark & Carlynn	5 Pater, Mark & Carlynn	4 Pater, Mark & Carlynn	3 Pater, Mark & Carlynn	2 Pater, Mark & Carlynn	1 Pater, Mark & Carlynn

SECTION F

33 Grogan, Robert & Lara	32 Fitch, Richard L.	31 Fitch, Richard L.	30 Hargrett, Charles F.	29 Hargrett, Charles F.	28 Hargrett, Charles F.	27 Hargrett, Charles F.	26 Hargrett, Charles F.	25 Hargrett, Charles F.	24 Hargrett, Charles F.	23 Hargrett, Charles F.	22 Hargrett, Charles F.	21 Hargrett, Charles F.	20 Hargrett, Charles F.	19 Hargrett, Charles F.	18 Hargrett, Charles F.	17 Hargrett, Charles F.	16 Hargrett, Charles F.	15 Hargrett, Charles F.	14 Hargrett, Charles F.	13 Hargrett, Charles F.	12 Hargrett, Charles F.	11 Hargrett, Charles F.	10 Hargrett, Charles F.	9 Hargrett, Charles F.	8 Hargrett, Charles F.	7 Hargrett, Charles F.	6 Hargrett, Charles F.	5 Hargrett, Charles F.	4 Hargrett, Charles F.	3 Hargrett, Charles F.	2 Hargrett, Charles F.	1 Hargrett, Charles F.
32 Hargrett, Charles F.	31 Hargrett, Charles F.	30 Hargrett, Charles F.	29 Hargrett, Charles F.	28 Hargrett, Charles F.	27 Hargrett, Charles F.	26 Hargrett, Charles F.	25 Hargrett, Charles F.	24 Hargrett, Charles F.	23 Hargrett, Charles F.	22 Hargrett, Charles F.	21 Hargrett, Charles F.	20 Hargrett, Charles F.	19 Hargrett, Charles F.	18 Hargrett, Charles F.	17 Hargrett, Charles F.	16 Hargrett, Charles F.	15 Hargrett, Charles F.	14 Hargrett, Charles F.	13 Hargrett, Charles F.	12 Hargrett, Charles F.	11 Hargrett, Charles F.	10 Hargrett, Charles F.	9 Hargrett, Charles F.	8 Hargrett, Charles F.	7 Hargrett, Charles F.	6 Hargrett, Charles F.	5 Hargrett, Charles F.	4 Hargrett, Charles F.	3 Hargrett, Charles F.	2 Hargrett, Charles F.	1 Hargrett, Charles F.	

SECTION G



NEW SECTION I

1A	3A		3C																		35C	
5A	5B		5D																			55C
10A	10B		10D																			
15A	15B		15D																			
20A	20B		20D																			
25A	25B		25D																			
30A	30B		30D																			
35A	35B		35D																			

1A	3A		3C																			35C
5A	5B		5D																			
10A	10B		10D																			
15A	15B		15D																			
20A	20B		20D																			
25A	25B		25D																			
30A	30B		30D																			
35A	35B		35D																			

NEW SECTION H

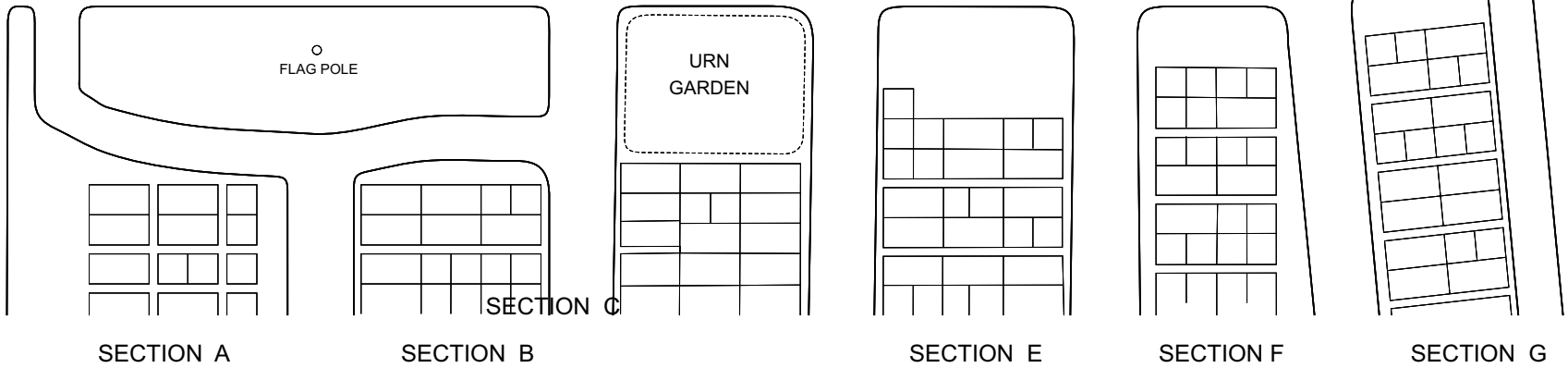

Forest Hills Cemetery Annex

Section View

Disclaimer: The contents of this map is based on documents and information supplied by the client and public satellite imaging. Accuracy of images is not suitable for engineering purposes. TOPOGRAPHIX assumes no responsibility for it's content.

NOTE: The scale, grave location and measurements shown are for general reference use only. This is not a site surveyed document.

Scale 1" = 20'
Sheet 7 of 8

Copyright © 2010 by TOPOGRAPHIX, LLC

Section - W

Section - X

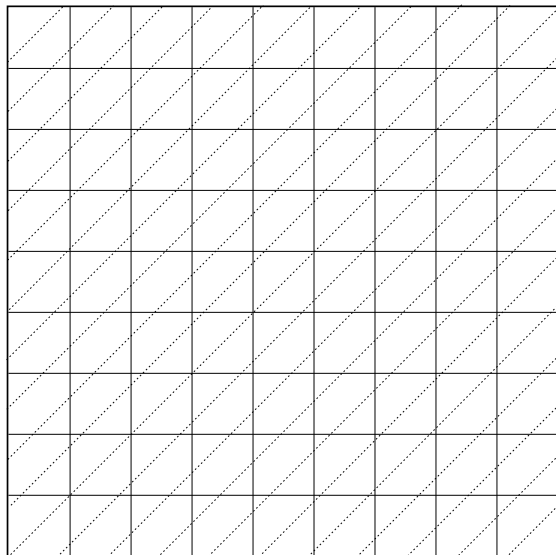

Walk Path

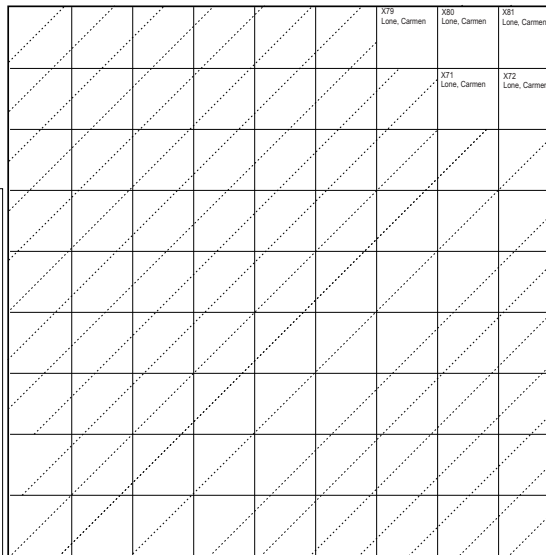

Sitting Area

**DO NOT SELL LOTS
IN SECTION W/X/Z**

Each Lot is 3' x 3' (2 Graves)

Residents \$100.00 per lot

Non-resident \$150.00 per lot

No minimum lot purchase requirement

PEARL AVENUE

Walk Path

Walk Path

Reid, Heidi								Linacott, Patricia
Y73	Y74	Y75	Y76	Y77	Y78	Y79	Y80	Y81
						Davis, Joyce & Bulley, Leon		Y72
Y64	Y65	Y66	Y67	Y68	Y69	Y70	Y71	Maczuba, Jan & Carol
Y55	Y56	Y57	Y58	Y59	Y60	Y61	Y62	Y63
					Richards, Alma R.	Gelles, Norma F. & Robert		
Y46	Y47	Y48	Y49	Y50	Y51	Y52	Y53	Y54
Y37	Y38	Y39	Y40	Y41	Y42	Y43	Y44	Y45
								Henning, Carl & Doris
Y28	Y29	Y30	Y31	Y32	Y33	Y34	Y35	Y36
Y19	Y20	Y21	Y22	Y23	Y24	Y25	Y26	Y27
Y10	Y11	Y12	Y13	Y14	Y15	Y16	Y17	Y18
Eileen & Francis Russo		Chapman, Jr. George R. & Faylene M.		Adams, Cheryl				
Y1	Y2	Y3	Y4	Y5	Y6	Y7	Y8	Y9

Walk Path

Existing Section C

Section - Z

Urn Section



REV 03.2010 LLC

Forest Hills Annex Urn Garden

Urn Sections W-X-Y-Z

NOTE: The scale, grave location and measurements shown are for general reference use only. This is not a site surveyed document.

Scale 1" = 3'
Sheet 8 of 8

Copyright © 2010 by TOPOGRAPHIX, LLC

Disclaimer: The contents of this map is based on documents and information supplied by the client and public satellite imaging. Accuracy of images is not suitable for engineering purposes. TOPOGRAPHIX assumes no responsibility for it's content.