

Forest Hills Cemetery

Town of Bridgton, Maine

Plan View 2010



KANSAS ROAD

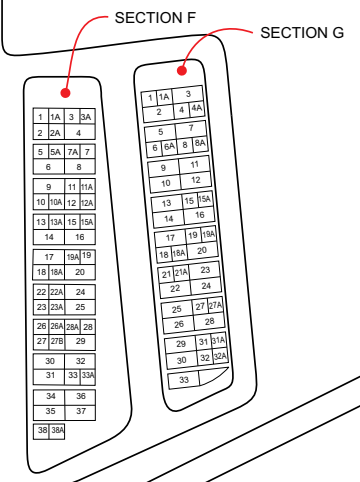
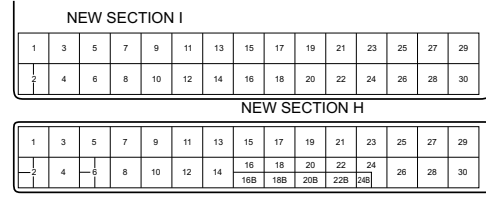

Original plan draw by:
Ray T. McDonald Surveyor
November, 1952

A	E
B	F
C	G
D	H

1992 Legend
N.S.: Not Sold
D.K.: Don't Know

Names copied from previous plan.
July 13, 1992
R.C. Green, Jr

BOOK 39

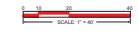

Forest Hills Cemetery
Plan View
NOTE: The scale, grave location and measurements shown are for general reference use only. This is not a site surveyed document.
Scale 1" = 40'
Sheet 1 of 8
Copyright © 2010 by TOPOGRAPHIX, LLC

Disclaimer: The contents of this map is based on documents and information supplied by the client and public satellite imaging. Accuracy of images is not suitable for engineering purposes. TOPOGRAPHIX assumes no responsibility for it's content.

PROPERTY LINE

CARNATION AVENUE

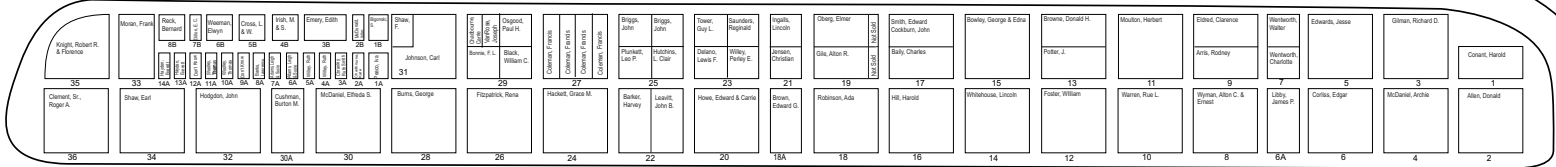

HYACINTH AVENUE

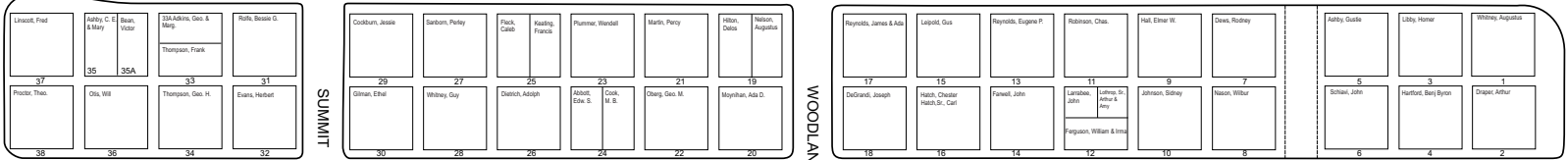

PRIMROSE AVENUE

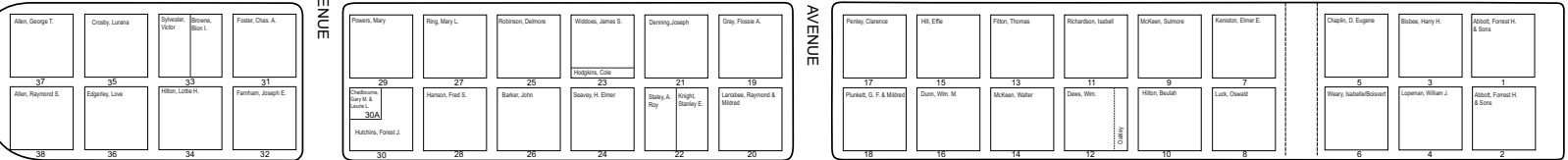

SMILAX AVENUE



SUMMIT AVENUE

WOODLAND AVENUE

FRONT AVENUE

KANSAS ROAD

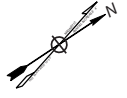

Disclaimer: The contents of this map is based on documents and information supplied by the client and public satellite imaging. Accuracy of images is not suitable for engineering purposes. TOPOGRAPHIX assumes no responsibility for it's content.

Forest Hills Cemetery	
Section View	Scale 1" = 20'
NOTE: The scale, grave location and measurements shown are for general reference use only. This is not a site surveyed document.	Sheet 2 of 8
Copyright © 2010 by TOPOGRAPHIX, LLC	

PROPERTY LINE

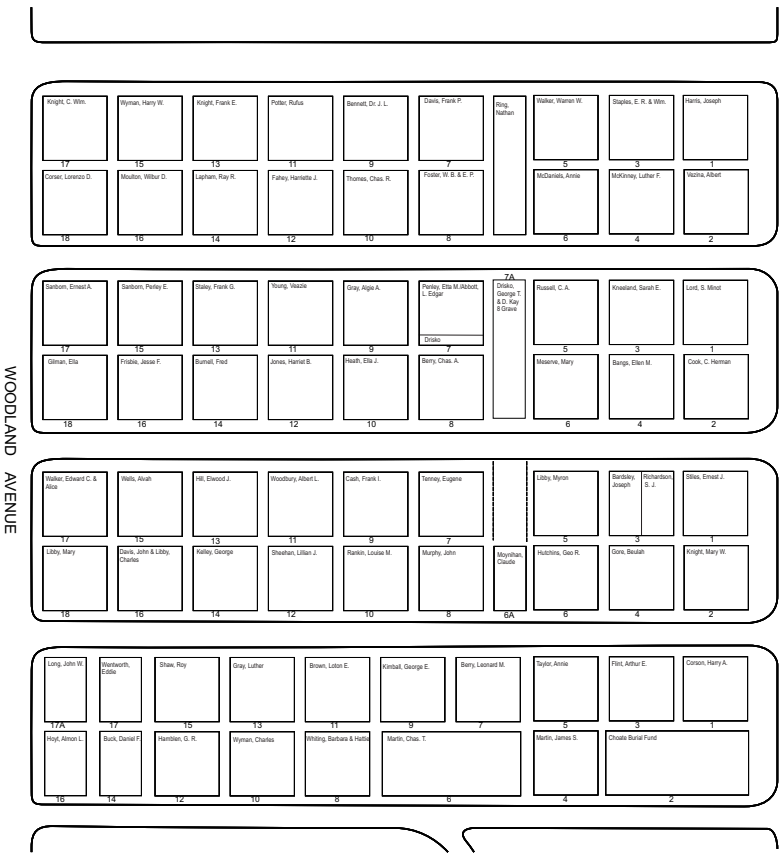
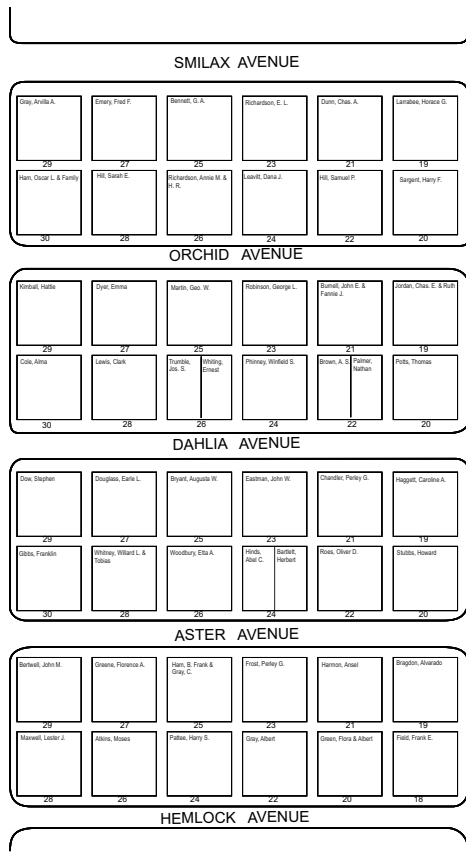
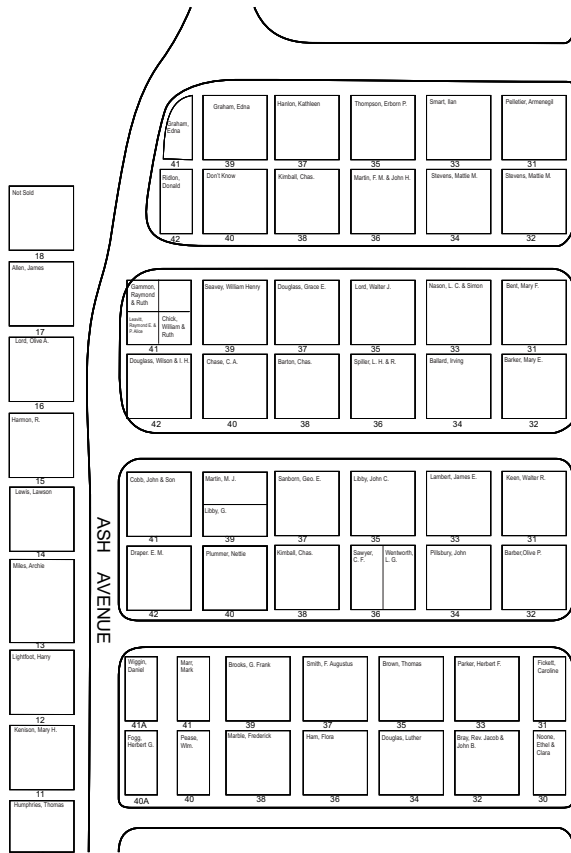

KANSAS ROAD

FRONT AVENUE



Disclaimer: The contents of this map is based on documents and information supplied by the client and public satellite imaging. Accuracy of images is not suitable for engineering purposes. TOPOGRAPHIX assumes no responsibility for it's content.

Forest Hills Cemetery	
Section View	
NOTE: The scale, grave location and measurements shown are for general reference use only. This is not a site surveyed document.	Scale 1" = 20'
Sheet 3 of 8	
Copyright © 2010 by TOPOGRAPHIX, LLC	

PROPERTY LINE

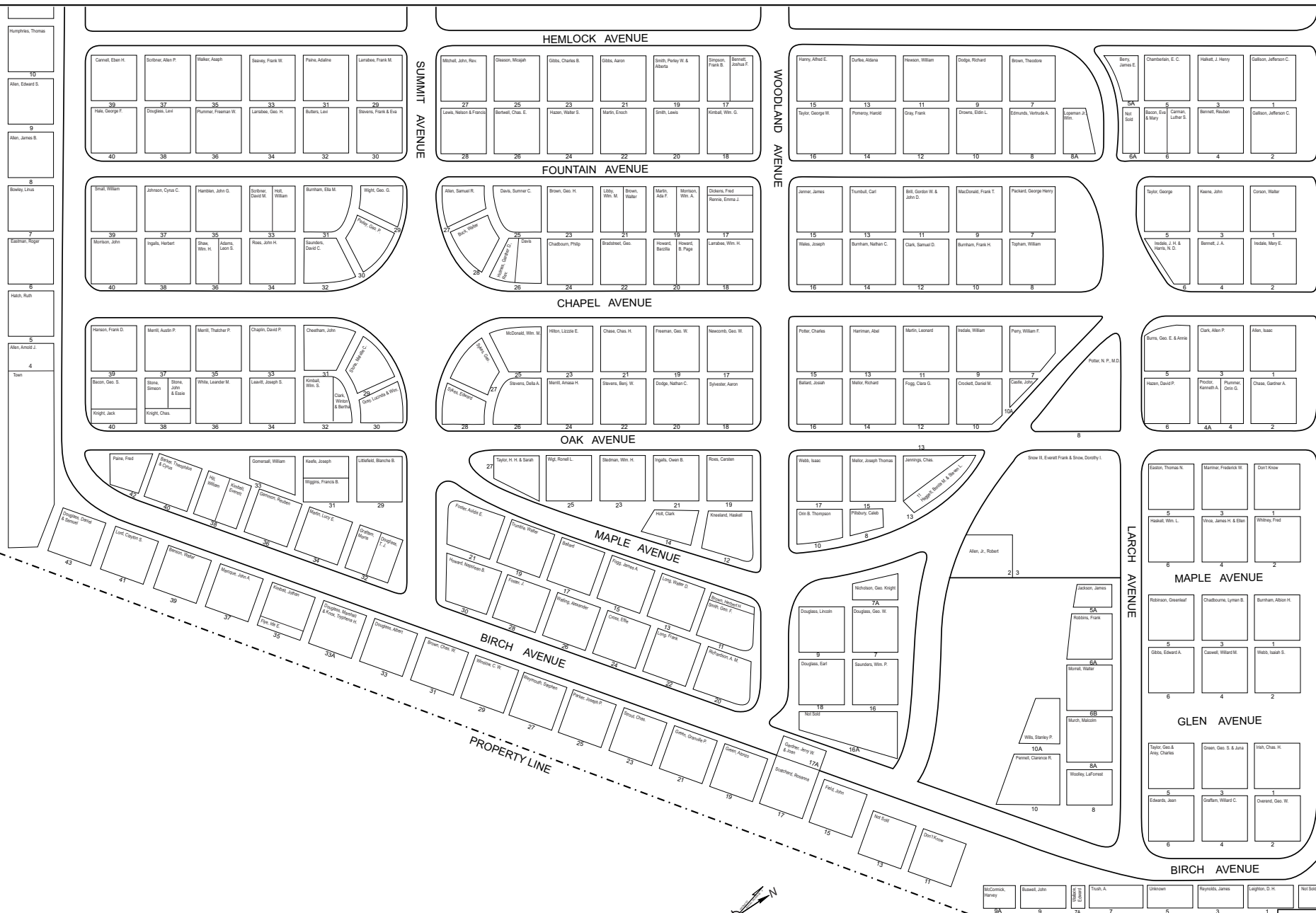

McCormick, Henry	Baswell, John	Wells, A.	Orin	Reynolds, James	Gayton, C. H.	Not Set
5A	9	7	5	3	1	1A

Forest Hills Cemetery

Section View

Disclaimer: The contents of this map are based on documents and information supplied by the client and public satellite imaging. Accuracy of images is not suitable for engineering purposes. TOPOGRAPHIX assumes no responsibility for it's content.

NOTE: The scale, grave location and measurements shown are for general reference use only. This is not a site surveyed document.

Scale 1" = 20'
Sheet 4 of 8

Copyright © 2010 by TOPOGRAPHIX, LLC

KANSAS ROAD

15 Madbury, Sawyer E. & Elizabeth I.	14 Madbury, Sawyer E. & Elizabeth I.	13 Potts, Paula E.	12 Cross, Eleanor R. & Eastman	11 Cross, Eleanor R. & Eastman	10 Thomas, David H. & Kathryn M.	9 Conner, Benjamin H. & Ruth C.	8 Conner, Benjamin H. & Ruth C.	7 Kinkaid, Dana G.	6 Mowatt, Sr. Arthur	5 Rabak, (Phonetic)	4 Parsons, Ernest G.	3 Morgan, Evelyn G.	2 Wood, Andrew J. & Dorothy M.	1 Wood, Andrew J. & Dorothy M.
16 Madbury, Sawyer E. & Elizabeth I.	15 Madbury, Sawyer E. & Elizabeth I.	14 Potts, Paula E.	13 Cross, Eleanor R. & Eastman	12 Cross, Eleanor R. & Eastman	11 Thomas, David H. & Kathryn M.	10 Conner, Benjamin H. & Ruth C.	9 Conner, Benjamin H. & Ruth C.	8 Kinkaid, Dana G.	7 Mowatt, Sr. Arthur	6 Rabak, (Phonetic)	5 Parsons, Ernest G.	4 Morgan, Evelyn G.	3 Wood, Andrew J. & Dorothy M.	2 Wood, Andrew J. & Dorothy M.
17 Clark, Helen, Carl & Robert S.	16 Hegon, Carl	15 Thompson, A.	14 Healy, John E.	13 Benck, Barbara	12 Hill, John D. & Mary E.	11 Hesse, H.	10 Stone, Pauline	9 Goffart, John E. & Olga	8 Boyd, David S.	7 Lee, Loretta H.	6 Harris, Harmon B.	5 Harris, Harmon B.	4 Harris, Harmon B.	3 Harris, Harmon B.
18 Smith, Marshall G.	17 Wilkins, Marion P.	16 Hoover, Wanda A. & Myrtle E.	15 Hahn, Marilyn	14 Hahn, Marilyn	13 Thompson, Edward H. & Myrtle G.	12 Hahn, Carl S.	11 Lippman, Arthur S. & Beulah	10 Bergeman, Frank & Hart	9 Douglas, Lincoln	8 Burnell, I. Lillian & Estelle	7 Dunst, George H. & Ethel M.	6 Hardy, Edith	5 Reynolds, Victor H.	4 Reynolds, Victor H.

SECTION A

1 Hampton, Earl & Jennifer	2 Smith, Bruce	3 Nowell, Barbara J.	4 Nowell, Barbara J.	5 Nowell, Barbara J.	6 Nowell, Barbara J.	7 Nowell, Barbara J.	8 Nowell, Barbara J.	9 Nowell, Barbara J.	10 Nowell, Barbara J.	11 Nowell, Barbara J.	12 Nowell, Barbara J.	13 Nowell, Barbara J.	14 Nowell, Barbara J.	15 Nowell, Barbara J.	16 Nowell, Barbara J.	17 Nowell, Barbara J.	18 Nowell, Barbara J.	19 Nowell, Barbara J.	20 Nowell, Barbara J.
----------------------------	----------------	----------------------	----------------------	----------------------	----------------------	----------------------	----------------------	----------------------	-----------------------	-----------------------	-----------------------	-----------------------	-----------------------	-----------------------	-----------------------	-----------------------	-----------------------	-----------------------	-----------------------

1 Mont, Roger & Judy	2 Cross, Milton & Betty	3 Stern, Harry	4 Carnell, Walter & Dorothy	5 Morgan, George & Mildred	6 Stant, Robert & Phoebe	7 Pharis, Sheldon & Patricia	8 Pharis, Sheldon & Patricia	9 Pharis, Sheldon & Patricia	10 Pharis, Sheldon & Patricia	11 Pharis, Sheldon & Patricia	12 Pharis, Sheldon & Patricia	13 Pharis, Sheldon & Patricia	14 Pharis, Sheldon & Patricia	15 Pharis, Sheldon & Patricia	16 Pharis, Sheldon & Patricia	17 Pharis, Sheldon & Patricia	18 Pharis, Sheldon & Patricia	19 Pharis, Sheldon & Patricia	20 Pharis, Sheldon & Patricia
----------------------	-------------------------	----------------	-----------------------------	----------------------------	--------------------------	------------------------------	------------------------------	------------------------------	-------------------------------	-------------------------------	-------------------------------	-------------------------------	-------------------------------	-------------------------------	-------------------------------	-------------------------------	-------------------------------	-------------------------------	-------------------------------

18 Allen, Carl	17 Barker, Leola	16 Barker, Leola	15 Barker, Leola	14 Barker, Leola	13 Barker, Leola	12 Barker, Leola	11 Barker, Leola	10 Barker, Leola	9 Barker, Leola	8 Barker, Leola	7 Barker, Leola	6 Barker, Leola	5 Barker, Leola	4 Barker, Leola	3 Barker, Leola	2 Barker, Leola	1 Barker, Leola
----------------	------------------	------------------	------------------	------------------	------------------	------------------	------------------	------------------	-----------------	-----------------	-----------------	-----------------	-----------------	-----------------	-----------------	-----------------	-----------------

1 Cannon, Leroy	2 Stevens, Lois M.	3 Stevens, Lois M.	4 Stevens, Lois M.	5 Stevens, Lois M.	6 Stevens, Lois M.	7 Stevens, Lois M.	8 Stevens, Lois M.	9 Stevens, Lois M.	10 Stevens, Lois M.	11 Stevens, Lois M.	12 Stevens, Lois M.	13 Stevens, Lois M.	14 Stevens, Lois M.	15 Stevens, Lois M.	16 Stevens, Lois M.	17 Stevens, Lois M.	18 Stevens, Lois M.	19 Stevens, Lois M.	20 Stevens, Lois M.
-----------------	--------------------	--------------------	--------------------	--------------------	--------------------	--------------------	--------------------	--------------------	---------------------	---------------------	---------------------	---------------------	---------------------	---------------------	---------------------	---------------------	---------------------	---------------------	---------------------

SECTION B

18 Allen, Carl	17 Barker, Leola	16 Barker, Leola	15 Barker, Leola	14 Barker, Leola	13 Barker, Leola	12 Barker, Leola	11 Barker, Leola	10 Barker, Leola	9 Barker, Leola	8 Barker, Leola	7 Barker, Leola	6 Barker, Leola	5 Barker, Leola	4 Barker, Leola	3 Barker, Leola	2 Barker, Leola	1 Barker, Leola
----------------	------------------	------------------	------------------	------------------	------------------	------------------	------------------	------------------	-----------------	-----------------	-----------------	-----------------	-----------------	-----------------	-----------------	-----------------	-----------------

SECTION C

FLAG POLE O

URN GARDEN

POWERHOUSE ROAD

DRIVEWAY

TOMB



Disclaimer: The contents of this map is based on documents and information supplied by the client and public satellite imaging. Accuracy of images is not suitable for engineering purposes. TOPOGRAPHIX assumes no responsibility for it's content.

POWERSHOUSE ROAD

59 Norton, Patricia	54 Lara, Robert & Joan	57 Estabrook, Kathleen	52 Richardson, Virginia	51 Rose, Lynne	54 Knight, Lealand	53 Biedeman, P	52 Halt, John & Marie	51 Larson, Norman & Bevly	50 Karrigan, Clifford	49 Boone, Dorval	48 McNeil, Joseph	47 Stockman, James	46 Evan, P & E Reynolds, Phyllis	45 Alan, Charles Francis & Norma W.	44 Irish, Jerry	43 Alan, David & Norma	42 Kingsley, Robert	41 Grogan, C. Robert	40 Brown, Margaret																										
58A Norton, Anthony & Barbara	53A Mastlocks, Donald E. & Lynette F.	56A Richardson, Helen	51A Richardson, Helen	50A Barnes, R. & M. Warren	49A Clark, Margaret	48A Cann, Duan, Andrew	47A Therault, Mylene	46A Warner, Charles & Donna	45A Spracklen, Mary	44A Fisher, Catherine Lauri Marguerite G.	43A Reard, Madeline	42A Lund, James & Lou Ann	41A Howell, Charles & Shirley	40A Anderson, Barbara																															
46 Cousin, Kathleen	45 Cousin, Kathleen	44 Morton, Larry & Jill	43 Morton, Larry & Jill	42 Morton, Larry & Jill	41 Morton, Larry & Jill	40 Morton, Larry & Jill	39 Morton, Larry & Jill	38 Morton, Larry & Jill	37 Morton, Larry & Jill	36 Morton, Larry & Jill	35 Morton, Larry & Jill	34 Morton, Larry & Jill	33 Morton, Larry & Jill	32 Morton, Larry & Jill	31 Morton, Larry & Jill	30 Morton, Larry & Jill	29 Morton, Larry & Jill	28 Morton, Larry & Jill	27 Morton, Larry & Jill	26 Morton, Larry & Jill	25 Morton, Larry & Jill	24 Morton, Larry & Jill	23 Morton, Larry & Jill	22 Morton, Larry & Jill	21 Morton, Larry & Jill	20 Morton, Larry & Jill	19 Morton, Larry & Jill	18 Morton, Larry & Jill	17 Morton, Larry & Jill	16 Morton, Larry & Jill	15 Morton, Larry & Jill	14 Morton, Larry & Jill	13 Morton, Larry & Jill	12 Morton, Larry & Jill	11 Morton, Larry & Jill	10 Morton, Larry & Jill	9 Morton, Larry & Jill	8 Morton, Larry & Jill	7 Morton, Larry & Jill	6 Morton, Larry & Jill	5 Morton, Larry & Jill	4 Morton, Larry & Jill	3 Morton, Larry & Jill	2 Morton, Larry & Jill	1 Morton, Larry & Jill

SECTION E

38 Deaton, C. E. & L. Margaret E.	35 Patterson, Mark & Carolyn	34 Patterson, Mark & Carolyn	31 Dunham, Edward	30 Hargrave, Charles F.	27A McDonald, Donald & Patricia E.	26 Barnett, Thomas & Dorothy	25 Conner, Thomas & Dorothy	24 Conner, Thomas & Dorothy	23 Conner, Thomas & Dorothy	22 Conner, Thomas & Dorothy	19 Mark, Earl	17 Johnson, Wesley E. & Rebecca H.	16 Calk, Sr., Wesley W. & Gertie Ann	15 Calk, Sr., Wesley W. & Gertie Ann	14 Calk, Sr., Wesley W. & Gertie Ann	13 Calk, Sr., Wesley W. & Gertie Ann	12 Calk, Sr., Wesley W. & Gertie Ann	11 Calk, Sr., Wesley W. & Gertie Ann	10 Calk, Sr., Wesley W. & Gertie Ann	9 Calk, Sr., Wesley W. & Gertie Ann	8 Calk, Sr., Wesley W. & Gertie Ann	7 Calk, Sr., Wesley W. & Gertie Ann	6 Calk, Sr., Wesley W. & Gertie Ann	5 Calk, Sr., Wesley W. & Gertie Ann	4 Calk, Sr., Wesley W. & Gertie Ann	3 Calk, Sr., Wesley W. & Gertie Ann	2 Calk, Sr., Wesley W. & Gertie Ann	1 Calk, Sr., Wesley W. & Gertie Ann
--	---------------------------------------	---------------------------------------	-------------------------	-------------------------------	---	---------------------------------------	--------------------------------------	--------------------------------------	--------------------------------------	--------------------------------------	---------------------	---	---	---	---	---	---	---	---	--	--	--	--	--	--	--	--	--

SECTION F

33 Gibson, Bert & Lora	32 Fitch, Michael L.	31 Fitch, Michael L.	30 Fitch, Michael L.	29 Fitch, Michael L.	28 Fitch, Michael L.	27 Fitch, Michael L.	26 Fitch, Michael L.	25 Fitch, Michael L.	24 Fitch, Michael L.	23 Fitch, Michael L.	22 Fitch, Michael L.	21 Fitch, Michael L.	20 Fitch, Michael L.	19 Fitch, Michael L.	18 Fitch, Michael L.	17 Fitch, Michael L.	16 Fitch, Michael L.	15 Fitch, Michael L.	14 Fitch, Michael L.	13 Fitch, Michael L.	12 Fitch, Michael L.	11 Fitch, Michael L.	10 Fitch, Michael L.	9 Fitch, Michael L.	8 Fitch, Michael L.	7 Fitch, Michael L.	6 Fitch, Michael L.	5 Fitch, Michael L.	4 Fitch, Michael L.	3 Fitch, Michael L.	2 Fitch, Michael L.	1 Fitch, Michael L.
---------------------------------	----------------------------	----------------------------	----------------------------	----------------------------	----------------------------	----------------------------	----------------------------	----------------------------	----------------------------	----------------------------	----------------------------	----------------------------	----------------------------	----------------------------	----------------------------	----------------------------	----------------------------	----------------------------	----------------------------	----------------------------	----------------------------	----------------------------	----------------------------	---------------------------	---------------------------	---------------------------	---------------------------	---------------------------	---------------------------	---------------------------	---------------------------	---------------------------

SECTION G

318 Rebecca G. Harmon 4 Grave	319 Neil & Linda Avey 2 Grave	320
319A	319A	

SECTION G EXTENSION



Disclaimer: The contents of this map is based on documents and information supplied by the client and public satellite imaging. Accuracy of images is not suitable for engineering purposes. TOPOGRAPHIX assumes no responsibility for it's content.

KANSAS ROAD

NEW SECTION I

1A Sarda Patricia 2 Grave	1C	2A 10 Bohra, Mody 2 Grave	2C 20 Gardner, Pugh & Pugh 4 Grave	3A 30 David G Abbott Twp. - 1961 1 Grave	4A	5A	6A	7A	8A	9A	10A 13A 14A	11A 14C 15A 16A 17A	12A	13A 16D 17A 18A 19A 20A	14A 15A 16A 17A 18A 19A 20A	15A 16A 17A 18A 19A 20A	16A 17A 18A 19A 20A	17A 18A 19A 20A	18A 19A 20A	19A 20A	20A 21A 22A 23A 24A 25A 26A 27A	21A 22A 23A 24A 25A 26A 27A	22A 23A 24A 25A 26A 27A	23A 24A 25A 26A 27A	24A 25A 26A 27A	25A 26A 27A	26A 27A	27A 28A 29A 30A	28A 29A 30A	29A 30A 31A 32A 33A 34A 35A 36A 37A 38A 39A 40A 41A 42A 43A 44A 45A 46A 47A 48A 49A 50A	30A 31A 32A 33A 34A 35A 36A 37A 38A 39A 40A 41A 42A 43A 44A 45A 46A 47A 48A 49A 50A
---------------------------------	----	------------------------------------	---	--	----	----	----	----	----	----	-------------------	---------------------------------	-----	--	---	--	---------------------------------	--------------------------	-------------------	------------	--	---	--	---------------------------------	--------------------------	-------------------	------------	--------------------------	-------------------	--	---

51A Sara Peter 4 Grave	51C 51D 51E 51F 51G 51H 51I 51J 51K 51L 51M 51N 51O 51P 51Q 51R 51S 51T 51U 51V 51W 51X 51Y 51Z	52A 52B 52C 52D 52E 52F 52G 52H 52I 52J 52K 52L 52M 52N 52O 52P 52Q 52R 52S 52T 52U 52V 52W 52X 52Y 52Z	53A 53B 53C 53D 53E 53F 53G 53H 53I 53J 53K 53L 53M 53N 53O 53P 53Q 53R 53S 53T 53U 53V 53W 53X 53Y 53Z	54A 54B 54C 54D 54E 54F 54G 54H 54I 54J 54K 54L 54M 54N 54O 54P 54Q 54R 54S 54T 54U 54V 54W 54X 54Y 54Z	55A 55B 55C 55D 55E 55F 55G 55H 55I 55J 55K 55L 55M 55N 55O 55P 55Q 55R 55S 55T 55U 55V 55W 55X 55Y 55Z	56A 56B 56C 56D 56E 56F 56G 56H 56I 56J 56K 56L 56M 56N 56O 56P 56Q 56R 56S 56T 56U 56V 56W 56X 56Y 56Z	57A 57B 57C 57D 57E 57F 57G 57H 57I 57J 57K 57L 57M 57N 57O 57P 57Q 57R 57S 57T 57U 57V 57W 57X 57Y 57Z	58A 58B 58C 58D 58E 58F 58G 58H 58I 58J 58K 58L 58M 58N 58O 58P 58Q 58R 58S 58T 58U 58V 58W 58X 58Y 58Z	59A 59B 59C 59D 59E 59F 59G 59H 59I 59J 59K 59L 59M 59N 59O 59P 59Q 59R 59S 59T 59U 59V 59W 59X 59Y 59Z	60A 60B 60C 60D 60E 60F 60G 60H 60I 60J 60K 60L 60M 60N 60O 60P 60Q 60R 60S 60T 60U 60V 60W 60X 60Y 60Z	61A 61B 61C 61D 61E 61F 61G 61H 61I 61J 61K 61L 61M 61N 61O 61P 61Q 61R 61S 61T 61U 61V 61W 61X 61Y 61Z	62A 62B 62C 62D 62E 62F 62G 62H 62I 62J 62K 62L 62M 62N 62O 62P 62Q 62R 62S 62T 62U 62V 62W 62X 62Y 62Z	63A 63B 63C 63D 63E 63F 63G 63H 63I 63J 63K 63L 63M 63N 63O 63P 63Q 63R 63S 63T 63U 63V 63W 63X 63Y 63Z	64A 64B 64C 64D 64E 64F 64G 64H 64I 64J 64K 64L 64M 64N 64O 64P 64Q 64R 64S 64T 64U 64V 64W 64X 64Y 64Z	65A 65B 65C 65D 65E 65F 65G 65H 65I 65J 65K 65L 65M 65N 65O 65P 65Q 65R 65S 65T 65U 65V 65W 65X 65Y 65Z	66A 66B 66C 66D 66E 66F 66G 66H 66I 66J 66K 66L 66M 66N 66O 66P 66Q 66R 66S 66T 66U 66V 66W 66X 66Y 66Z	67A 67B 67C 67D 67E 67F 67G 67H 67I 67J 67K 67L 67M 67N 67O 67P 67Q 67R 67S 67T 67U 67V 67W 67X 67Y 67Z	68A 68B 68C 68D 68E 68F 68G 68H 68I 68J 68K 68L 68M 68N 68O 68P 68Q 68R 68S 68T 68U 68V 68W 68X 68Y 68Z	69A 69B 69C 69D 69E 69F 69G 69H 69I 69J 69K 69L 69M 69N 69O 69P 69Q 69R 69S 69T 69U 69V 69W 69X 69Y 69Z	70A 70B 70C 70D 70E 70F 70G 70H 70I 70J 70K 70L 70M 70N 70O 70P 70Q 70R 70S 70T 70U 70V 70W 70X 70Y 70Z	71A 71B 71C 71D 71E 71F 71G 71H 71I 71J 71K 71L 71M 71N 71O 71P 71Q 71R 71S 71T 71U 71V 71W 71X 71Y 71Z	72A 72B 72C 72D 72E 72F 72G 72H 72I 72J 72K 72L 72M 72N 72O 72P 72Q 72R 72S 72T 72U 72V 72W 72X 72Y 72Z	73A 73B 73C 73D 73E 73F 73G 73H 73I 73J 73K 73L 73M 73N 73O 73P 73Q 73R 73S 73T 73U 73V 73W 73X 73Y 73Z	74A 74B 74C 74D 74E 74F 74G 74H 74I 74J 74K 74L 74M 74N 74O 74P 74Q 74R 74S 74T 74U 74V 74W 74X 74Y 74Z	75A 75B 75C 75D 75E 75F 75G 75H 75I 75J 75K 75L 75M 75N 75O 75P 75Q 75R 75S 75T 75U 75V 75W 75X 75Y 75Z	76A 76B 76C 76D 76E 76F 76G 76H 76I 76J 76K 76L 76M 76N 76O 76P 76Q 76R 76S 76T 76U 76V 76W 76X 76Y 76Z	77A 77B 77C 77D 77E 77F 77G 77H 77I 77J 77K 77L 77M 77N 77O 77P 77Q 77R 77S 77T 77U 77V 77W 77X 77Y 77Z	78A 78B 78C 78D 78E 78F 78G 78H 78I 78J 78K 78L 78M 78N 78O 78P 78Q 78R 78S 78T 78U 78V 78W 78X 78Y 78Z	79A 79B 79C 79D 79E 79F 79G 79H 79I 79J 79K 79L 79M 79N 79O 79P 79Q 79R 79S 79T 79U 79V 79W 79X 79Y 79Z	80A 80B 80C 80D 80E 80F 80G 80H 80I 80J 80K 80L 80M 80N 80O 80P 80Q 80R 80S 80T 80U 80V 80W 80X 80Y 80Z	81A 81B 81C 81D 81E 81F 81G 81H 81I 81J 81K 81L 81M 81N 81O 81P 81Q 81R 81S 81T 81U 81V 81W 81X 81Y 81Z	82A 82B 82C 82D 82E 82F 82G 82H 82I 82J 82K 82L 82M 82N 82O 82P 82Q 82R 82S 82T 82U 82V 82W 82X 82Y 82Z	83A 83B 83C 83D 83E 83F 83G 83H 83I 83J 83K 83L 83M 83N 83O 83P 83Q 83R 83S 83T 83U 83V 83W 83X 83Y 83Z	84A 84B 84C 84D 84E 84F 84G 84H 84I 84J 84K 84L 84M 84N 84O 84P 84Q 84R 84S 84T 84U 84V 84W 84X 84Y 84Z	85A 85B 85C 85D 85E 85F 85G 85H 85I 85J 85K 85L 85M 85N 85O 85P 85Q 85R 85S 85T 85U 85V 85W 85X 85Y 85Z	86A 86B 86C 86D 86E 86F 86G 86H 86I 86J 86K 86L 86M 86N 86O 86P 86Q 86R 86S 86T 86U 86V 86W 86X 86Y 86Z	87A 87B 87C 87D 87E 87F 87G 87H 87I 87J 87K 87L 87M 87N 87O 87P 87Q 87R 87S 87T 87U 87V 87W 87X 87Y 87Z	88A 88B 88C 88D 88E 88F 88G 88H 88I 88J 88K 88L 88M 88N 88O 88P 88Q 88R 88S 88T 88U 88V 88W 88X 88Y 88Z	89A 89B 89C 89D 89E 89F 89G 89H 89I 89J 89K 89L 89M 89N 89O 89P 89Q 89R 89S 89T 89U 89V 89W 89X 89Y 89Z	90A 90B 90C 90D 90E 90F 90G 90H 90I 90J 90K 90L 90M 90N 90O 90P 90Q 90R 90S 90T 90U 90V 90W 90X 90Y 90Z	91A 91B 91C 91D 91E 91F 91G 91H 91I 91J 91K 91L 91M 91N 91O 91P 91Q 91R 91S 91T 91U 91V 91W 91X 91Y 91Z	92A 92B 92C 92D 92E 92F 92G 92H 92I 92J 92K 92L 92M 92N 92O 92P 92Q 92R 92S 92T 92U 92V 92W 92X 92Y 92Z	93A 93B 93C 93D 93E 93F 93G 93H 93I 93J 93K 93L 93M 93N 93O 93P 93Q 93R 93S 93T 93U 93V 93W 93X 93Y 93Z	94A 94B 94C 94D 94E 94F 94G 94H 94I 94J 94K 94L 94M 94N 94O 94P 94Q 94R 94S 94T 94U 94V 94W 94X 94Y 94Z	95A 95B 95C 95D 95E 95F 95G 95H 95I 95J 95K 95L 95M 95N 95O 95P 95Q 95R 95S 95T 95U 95V 95W 95X 95Y 95Z	96A 96B 96C 96D 96E 96F 96G 96H 96I 96J 96K 96L 96M 96N 96O 96P 96Q 96R 96S 96T 96U 96V 96W 96X 96Y 96Z	97A 97B 97C 97D 97E 97F 97G 97H 97I 97J 97K 97L 97M 97N 97O 97P 97Q 97R 97S 97T 97U 97V 97W 97X 97Y 97Z	98A 98B 98C 98D 98E 98F 98G 98H 98I 98J 98K 98L 98M 98N 98O 98P 98Q 98R 98S 98T 98U 98V 98W 98X 98Y 98Z	99A 99B 99C 99D 99E 99F 99G 99H 99I 99J 99K 99L 99M 99N 99O 99P 99Q 99R 99S 99T 99U 99V 99W 99X 99Y 99Z	100A 100B 100C 100D 100E 100F 100G 100H 100I 100J 100K 100L 100M 100N 100O 100P 100Q 100R 100S 100T 100U 100V 100W 100X 100Y 100Z	101A 101B 101C 101D 101E 101F 101G 101H 101I 101J 101K 101L 101M 101N 101O 101P 101Q 101R 101S 101T 101U 101V 101W 101X 101Y 101Z	102A 102B 102C 102D 102E 102F 102G 102H 102I 102J 102K 102L 102M 102N 102O 102P 102Q 102R 102S 102T 102U 102V 102W 102X 102Y 102Z	103A 103B 103C 103D 103E 103F 103G 103H 103I 103J 103K 103L 103M 103N 103O 103P 103Q 103R 103S 103T 103U 103V 103W 103X 103Y 103Z	104A 104B 104C 104D 104E 104F 104G 104H 104I 104J 104K 104L 104M 104N 104O 104P 104Q 104R 104S 104T 104U 104V 104W 104X 104Y 104Z	105A 105B 105C 105D 105E 105F 105G 105H 105I 105J 105K 105L 105M 105N 105O 105P 105Q 105R 105S 105T 105U 105V 105W 105X 105Y 105Z
------------------------------	--	--	--	--	--	--	--	--	--	--	--	--	--	--	--	--	--	--	--	--	--	--	--	--	--	--	--	--	--	--	--	--	--	--	--	--	--	--	--	--	--	--	--	--	--	--	--	--	--	--	--	--	--	--	--

NEW SECTION H

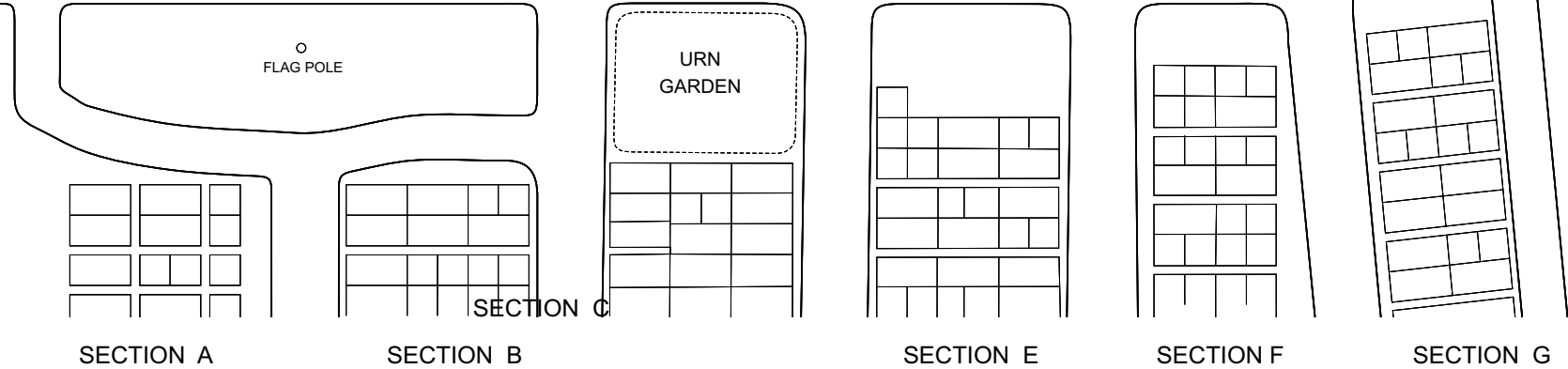

Forest Hills Cemetery Annex
Section View
Scale 1" = 20'
Sheet 7 of 8
Copyright © 2010 by TOPOGRAPHIX, LLC

Disclaimer: The contents of this map is based on documents and information supplied by the client and public satellite imaging. Accuracy of images is not suitable for engineering purposes. TOPOGRAPHIX assumes no responsibility for it's content.

NOTE: The scale, grave location and measurements shown are for general reference use only. This is not a site surveyed document.

Section - W

Section - X

PEARL AVENUE

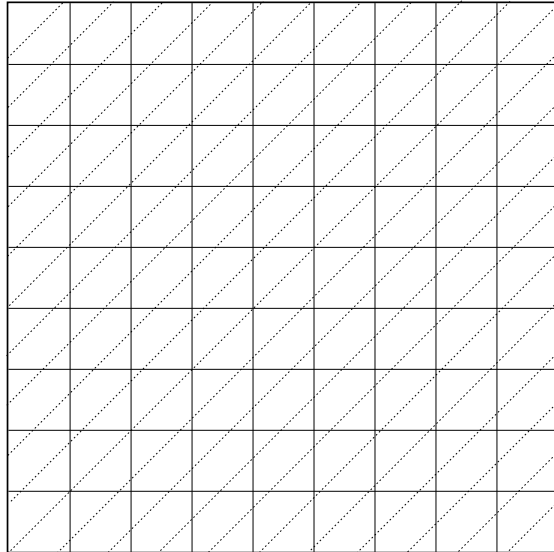

Walk Path

Sitting Area

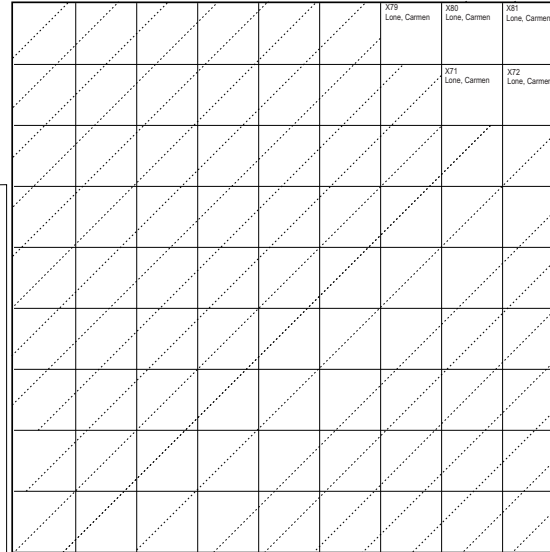

Walk Path

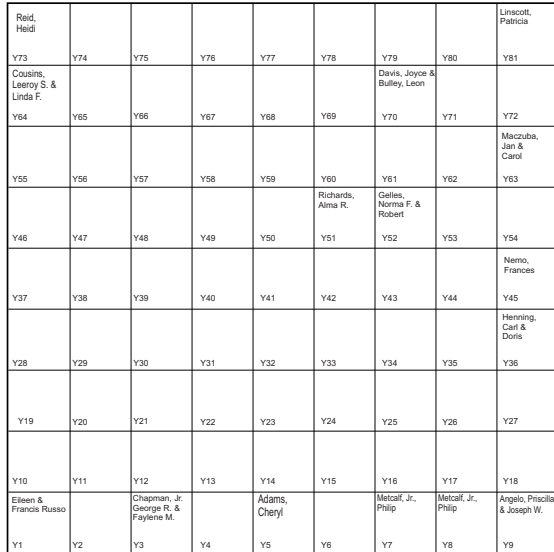

Walk Path

Section - Z

Urn Section

**DO NOT SELL LOTS
IN SECTION W/X/Z**

Each Lot is 3' x 3' (2 Graves)

Residents \$100.00 per lot

Non-resident \$150.00 per lot

No minimum lot purchase requirement

Existing Section C



REV 03.2010 LLC

Forest Hills Annex Urn Garden

Urn Sections W-X-Y-Z

NOTE: The scale, grave location and measurements shown are for general reference use only. This is not a site survey document.

Scale 1" = 3'
Sheet 8 of 8

Copyright © 2010 by TOPOGRAPHIX, LLC

Disclaimer: The contents of this map is based on documents and information supplied by the client and public satellite imaging. Accuracy of images is not suitable for engineering purposes. TOPOGRAPHIX assumes no responsibility for it's content.